

WATERMAN, FUGE & ASSOCIATES, INC.

ARCHITECTS - ENGINEERS - SURVEYORS

FORT ATKINSON, WISCONSIN

Client- Earl Dean Gutzmer

Address- S. Prince Street, Whitewater, Wisconsin

Description-

The North 100.00 feet of the South 227.00 feet of the West 195.4 feet of Lot 1, Block 4 of Birge's Addition to the City of Whitewater, Wis.

Walworth County

Whitewater, City of

Birge's Addition

Sec. 5 T. 4 N. R. 15 E.

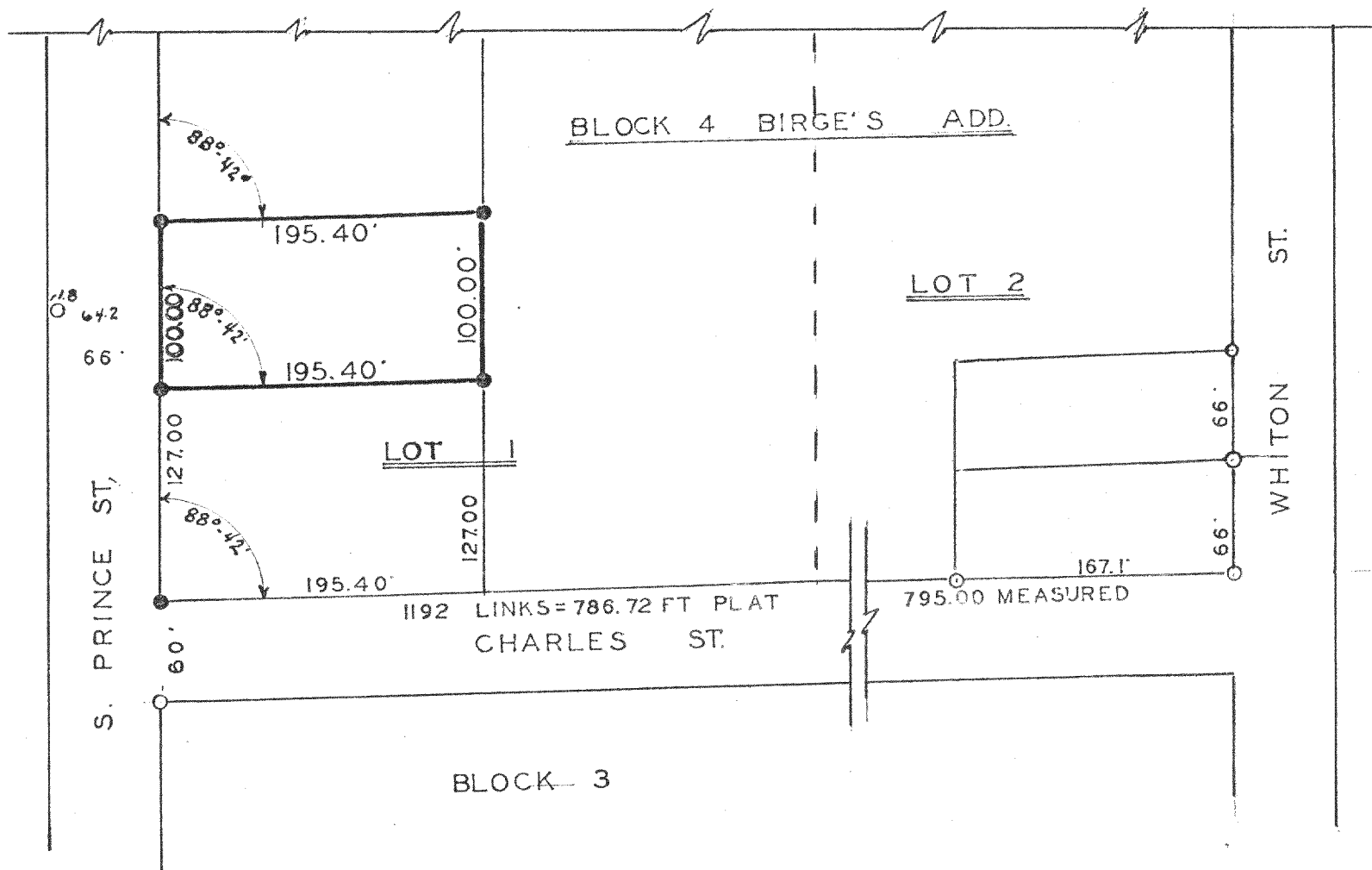

Scale of Map: 1 inch = 100 feet.

STATE OF WISCONSIN }
COUNTY OF JEFFERSON } SS.

LEGEND

- Iron Pipes Found
- Iron Pipes Set
- Reference Points
- X-X-X-X- Fences
- Ⓡ T-Bar Stake Set

I, David C. Knoerr, a registered surveyor of the State of Wisconsin, do hereby certify that on 4-8-59 I surveyed the above described property according to official records and that the accompanying map is a correctly dimensioned representation to the scale of the boundaries, that all buildings and improvements lie wholly within the boundary lines, and that no encroachments by adjacent property owners appear from said survey.

BIR-50A

David C. Knoerr
SIGNATURE

Field Book XX Page 5047

Map No. 808